

SEOCHOGU FAMILY CENTER

August Program Information



Program Information Order



**Seochohu Family Center
(Bangbae Center)**



External(outside)Activities



Center 1 (Counseling Center)



**Center 2(Joint Childcare
Sharing Center)**



**Center 3(Seocho Eomma
Healing Center)**



**Ongoing Recruitment
Program**

※ Information according to the program location



Seochogu Family Center (Bangbae Center)

Whole Family Support Project

Mutual Care Self-Help Group for Single Parents

Date/time 8/29(Sat) 19:00~21:00
Location Bangbae Headquarters, 4th fl. Training room
Recipient Single-parent
Content Life Planning Education for the 100-Year Life
Inquiry 070-7436-2420(Mi-young Seong)

Grandparent Support Program

Grandparenting Master Class

Date/time 8/18(Mon), 28(Thu) 10:00~12:00
Location Bangbae Headquarters, 4th fl. Training room
Recipient Grandparents raising grandchildren aged 4 to 7 years old
Content Parenting education, play practice, outings
Inquiry 070-7477-2408 (Jin-ah Kim))

Ordinary Family

Many little grains make a great mountain.

Date/time Every Friday 19:00~21:00
Location Bangbae Headquarters, 4th fl. Training room
Recipient Single-parent, grandparent households, and at-risk families
Content Economic Play Education
Inquiry 070-7477-2612(Joo-hyun Lee)

Multicultural Family Growth Support

Global Aura Chamber

Date/time Every Tue, Wed, Thu 15:00~20:00
(※ Times vary by day)
Location Bangbae Headquarters 4th floor open space
Recipient 15 multicultural children
Content Flute, violin, cello 1:1 lessons
Inquiry 070-7477-2404 (Seul-gi Park)



Seochogu Family Center (Bangbae Center)

Multicultural Family Growth Support

Global Ensemble

Date/time Every thursday 10:00~11:30/15:00~16:00
Location Bangbae Headquarters 4th floor open space
Recipient 5 Multicultural parents
Content Flute, violin 1:1 lessons
Inquiry 070-7477-2404(Seul-gi Park)

Family Love Day

Family Love Day On-the-Go

Date/time Undecided
Location Undecided
Recipient Companies & institutions in Seocho-gu
Content Family Love Day On-the-Go
Inquiry 070-7477-2406(Ha-eun Seo)

Step UP Together (Sharing Love Foundation)

Step UP Together

Date/time Every Wed & Fri 10:00-12:00 (Until 8/8)
Location Bangbae Headquarters 4th floor open space
Recipient Married immigrants who have lived in Korea for over 2 years
Content Multicultural Understanding Education Instructor Training Course
Inquiry 070-7477-2406(Ha-eun Seo)

Ready to Seocho

Employment Special Lecture Program

Date/time Aug. 20, 22, 25, 27, 29 10:00-12:00
Location Bangbae Headquarters, 4th flr. Training room
Recipient Married Immigrants
Content Special Lecture Program for Marriage Immigrants Preparing for Employment
Inquiry 070-7456-2415(Ye-seung Jeong)



Seochogu Family Center (Bangbae Center)

Korean Education

Beginner Class

- Date/time** Every Tuesday & Thursday 10:00-12:00(from 8/19)
- Location** Online(zoom)
- Recipient** Married immigrants & foreigners
- Content** Beginner Korean Class

Intermediate Class

- Date/time**
Every Monday & Wednesday
10:00-12:00(from 8/18)
- Location**
Online(zoom)
- Recipient**
Married immigrants & foreigners
- Content**
Intermediate Korean Class

TOPIK Class

- Date/time**
Every Tuesday & Thursday
10:00-12:30(from 8/19)
- Location**
Online(zoom)
- Recipient**
Married immigrants & foreigners
- Content**
Topik 2 Preparation Education

Inquiry 070-7456-2415(Ye-seung Jeong)



Seochogu Family Center (Bangbae Center)

Family Counseling Support Project

Whole Parent Package

Date/time 8/23(Sat) 13:00-17:30

Location Bangbae Headquarters 4th floor
training room, open space

Recipient Parents raising adolescent children

Content Customized education for parents
of adolescents

Inquiry 070-7436-2422(Hee-joo Noh)

Dedicated Infant Caregiver Support Project

Specialized Training for Infant Caregivers

Date/time 8/9(Sat) 9:00~18:00

Location Bangbae Headquarters 4th floor
training room

Recipient Childcare Provider under the Ministry of
Gender Equality and Family

Content Infant safety management, basic
care, and play activities, etc.

Inquiry 070-7477-2411(Ha-yeong Lee)

Multicultural Family Early Settlement Support Program

'Meet Me' Together

Date/time 8/26(Tue) 10:00~14:00

Location Undecided

Recipient Married immigrants &
multicultural family

Content Undecided

Inquiry 070-7436-2012(Yoona Kim)



External (outside) Activities

Playful Saturday with Caring Families

Let's head to a refreshing summer pool

Date/time August 9(Sat) morning

Location Yangjaecheon Swimming Pool

Recipient 10 vulnerable/crisis-affected families (20 participants)

Content Outing to Yangjaecheon Swimming Pool

Inquiry 070-7477-2408(Jin-ah Kim)

Ordinary Family

Every little bit adds up

Date/time Aug 23 (Sat), 11:00 AM - 1:00 PM

Location Currency Museum

Recipient Single-parent families, grandparent-headed families, and vulnerable crisis families

Content Outing to the Currency Museum

Inquiry 070-7477-2612 (Juhyun Lee)

Dahana

(Seochu, all together as one)

Cultural Awareness Education by Country & Awareness-Raising Puppet Show

Date/time Varies by Institution

Location Applicable to daycare centers, kindergartens, elementary schools, etc.

Recipient For children and teachers of the applying institutions

Content Multicultural Understanding Education and Puppet Show

Inquiry Contact: 070-7477-2406 (Haeun Seo)

Seochu Childcare Support Project

Seochu and 119 Childcare Helpers 3rd Educational Training

Date/time August 30 (Sat), 10:00 AM - 12:00 PM

Location Korea Association of Property Appraisers

Recipient Seochu & 119 Childcare Helpers

Content Educational Training on Gender Equality for Professional Development

Inquiry 070-7461-9764 (Geurim Lee)



External(outside) Activities

Seochu Grandparent Caregiver Support Program

Seochu Grandparent Caregiver Support Program

Date/time August 18 (Mon) - August 22 (Fri), 10:00 AM - 5:00 PM
(*Times may vary by day)

Location Korea Association of Property Appraisers, Basement Auditorium

Recipient Grandparents caring for grandchildren aged 2 to 23 months
(* All 3 generations must reside in Seochu)

Content Grandparent Education Program for Infant Care
(* 22-hour training is mandatory)

Inquiry 070-7477-2413(Isaac Son)



Center 1 (Counseling Center)

Family Counseling Support Project

Counseling Supervision

Date/time 8/21 (Thu) 9:30-11:30

Location Non-face-to-face online
Zoom/Yangjae Center

Recipient Commissioned counselor

Content Strengthening counselor capacity
through supervision

Inquiry 070-7436-2422 (Noh Hee-joo)

Counseling Case Conference

Date/time 8/21 (Thu) 11:30-12:30

Location Non-face-to-face online
Zoom/Yangjae Center

Recipient Commissioned counselor

Content Strengthening counselor capacity
through case sharing

Inquiry 070-7436-2422 (Noh Hee-joo)



Center 2 (Joint Childcare Sharing Center)

Bilingual Education Support Project

Bilingual Direct Learning Two languages, Double the happiness in Japanese

Date/time Every Monday 16:00~17:30
Location Joint Childcare sharing Center, classroom
Recipient Multicultural Family Children (Japanese)
Content Japanese Beginner Class

Bilingual Direct Learning Two languages, Double the happiness in Russian

Date/time Every Monday 17:30~19:00
Location Joint Childcare sharing Center, classroom
Recipient Multicultural Family Children (Russian)
Content Russian Beginner Class

Bilingual Direct Learning Two languages, Double the happiness in Spanish

Date/time Every Saturday 10:30~12:00
Location Joint Childcare Sharing Center, classroom
Recipient Multicultural Family Children (Spanish)
Content Spanish Beginner Class

Bilingual Parents and Family Coaching 'IBK Bank Art Camp'

Date/time 8/12(Tue)~8/14(Thu) 2 nights 3 days
Location Chungju City
Recipient Multicultural Family Children 4th to 6th grade
Content Bilingual language improvement through art program

Inquiry 070-7436-2013(Malin)



Center 2 (Joint Childcare Sharing Center)

Rearers Ongoing Program

Become a smart parent in the digital age!

Date/time	8/6, 27 (Wed) 10:30~12:00, 8/13, 20 (Wed) 19:30~21:00
Location	Seocho-gu Joint Childcare Sharing Center Lecture Room
Recipient	Rearers residing in Seocho-gu
Content	Guidelines for children's smartphones/YouTube/games, education on forming healthy relationships with media
Inquiry	02-6919-9748 (Kim Da-seul)

Rearers- Child Ongoing Program

Communication Exploration Team!

Date/time	Every Friday 16:30-18:30 *8/22(Fri) 19:30~20:30
Location	Seocho-gu Joint Childcare Sharing Center Playground
Recipient	Rearers and children residing in Seocho-gu
Content	Education on child language development and communication improvement, presentations, and board games
Inquiry	02-6919-9748(Kim Da-seul)



Center 2 (Joint Childcare Sharing Center)

Father Engagement in Childcare Support Project

[Seocho Healing Daddy] 'Dad for the First Time: Hara Daddy's Parenting Journey'

Date/time	Scheduled to be held in August
Location	Location under discussion
Recipient	Male parent living in Seocho-gu
Content	Talk time on relationships with children and travel know-how with an influencer Haraappa (YouTube_doitbubu, Instagram_hara_papa)
Inquiry	02-6919-9750 (Geun-joong Lee)

[Seocho Frandaddy] "Starry Night Insect Adventure with Dad"

Date/time	Scheduled for mid-August
Location	Location under discussion
Recipient	Male rearers and children residing in Seocho-gu
Content	Education on observing or collecting insects that are active at night
Inquiry	02-6919-9750 (Geun-jung Lee)



Center 2 (Joint Childcare Sharing Center)

Father Engagement in Childcare Support Project

[Seochu Trend Daddy] "Living as a Real Dad, Not a Superman: Father's Role Education"

Date/time 8/25 (Mon) 19:30~21:00

Location Seocho-gu Joint Childcare Sharing Center Lecture Room

Recipient Seocho-gu residents who are on or planning to take parental leave

Content Rebooting class to find fathers' roles, identity, and life rhythm (work-life balance)

Inquiry 02-6919-9750 (Geun-joong Lee)

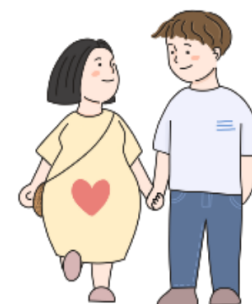

3센터(서초엄마힐링센터)

Direct Bilingual Learning

Two languages, Double the happiness in Vietnamese

Date/time Every Friday 16:00~17:30

Location Seocho Eomma Healing Center

Recipient Multicultural Family Children (Vietnam)

Content Vietnamese Beginner Class

Inquiry 070-7436-2013 (Malin)



서초구가족센터
SEOCHOGU FAMILY CENTER

Center 3(Seocho Eomma Healing Center)

M(Mommy)-DAY

World Tour in One Bite

Date/time 8/13 (Wed) 10:30~12:30
Location Seocho Eomma Healing Center
Recipient Mothers residing in Seocho-gu
Content Making Basque Cheesecake
Inquiry 070-7436-2011(Ho-jin Choi)

Cooking Program

Date/time 8/20(Wed) 10:30~12:30
Location Seocho Eomma Healing Center
Recipient Mothers residing in Seocho-gu
Content Cooking program for mothers
Inquiry 070-7436-2011(Ho-jin Choi)

Color Myself

Date/time Every Monday 10:30~12:30
Location Seocho Eomma Healing Center
Recipient Mothers residing in Seocho-gu
Content Art program for mothers
Inquiry 070-7436-2011(Ho-jin Choi)

Mom's Handmade Recipe

Date/time 8/27(Wed) 10:30~12:30
Location Seocho Eomma Healing Center
Recipient Mothers residing in Seocho-gu
Content Cheese Potato Hotteok & Banana Chia Seed Pudding Recipe
Inquiry 070-7436-2011(Ho-jin Choi)



Center 3(Seocho Eomma Healing Center)

P(parents)-DAY

Parent Education (undecided)

Date/time Every Tuesday 10:30~12:30
Location Seocho Eomma Healing Center
Recipient Mothers residing in Seocho-gu
Content Parent Education Program
Inquiry 070-7436-2011(Ho-jin Choi)

Parent Education (undecided)

Date/time Every Thursday 10:30~12:30
Location Seocho Eomma Healing Center
Recipient Mothers residing in Seocho-gu
Content Parent Education Program
Inquiry 070-7436-2011(Ho-jin Choi)

D(Daddy)-Day

Father-Child program

Date/time 8/23(Sat) 10:00~12:00
Location Seocho Eomma Healing Center
Recipient Father-child residing in Seocho-gu
Content Program for Father & Child
Inquiry 070-7436-2011(Ho-jin Choi)

F(Family)-Day

Pajama Party

Date/time 8/21(Thu)
Location Seocho Eomma Healing Center
Recipient Parents- children residing in Seocho-gu
Content Program for Parents & Children
Inquiry 070-7436-2011(Ho-jin Choi)



Ongoing Recruitment Program

Program Name	Program	Content	Recipient	Application Method	Inquiry No.
Korean Class	Korean for Adult	Beginner class, intermediate class, Topik class, conversation class	Marriage immigrants, foreigners, international students, etc.	After applying by phone Submit Google Form	070-7456-2415 (Ye-seung Jeong)
	Korean for Children	Korean for children ages 6-8 years old	Multicultural children		
Dahana	Multicultural understanding education, puppet show to improve multicultural awareness	Cultural understanding education and puppet shows by country	Institutions (kindergartens, elementary schools, etc.)	After applying by phone Submit Google Form	070-7477-2406 (Haeun Seo)
Multicultural Family Children's Language Development Support Project	Language Development Support	Language assessment, language facilitation education, parent counseling & education	Children of multicultural families under 12 years old	Phone call or visit the center	070-7436-2423 (Mijin Heo)
Ongoing counseling	Family Counseling Support Project	individual, couple/family counseling *Free support for 6 sessions	Anyone who wants counseling	Phone call	070-7477-2410 (Jeongeum Kim)
Married Immigrant Interpretation & Translation Service Support	Interpretation & Translation Service	Interpretation, translation, & information provision	Multicultural families, foreigners, refugee families, related organizations, etc.	Phone call, visit the center, or email	070-7436-2012 (Yuna Kim)
Seochu Together: Mutual Care-Sharing (Pumasi)	Pumasi(Mutual Care-Sharing Activities) Group Activities	Activities include caregiving, group activities, sharing, & communication. * A group must consist of at least 3 families	Caregivers & Children Living in Seochu-gu Interested in Pumasi (Mutual Care-Sharing Activities)	Phone call or email	02-6919-9748 (Da-seul Kim)



Curious about Seocho Family Center!

seochohfsc



Seocho-gu Family Center
(Headquarters)

: Family education, family culture, child care
☎02-576-2851~4

seochohfsc_1



Yangjae Counseling Center
(Center 1)

: Counseling/language development
center for Seocho-gu families
☎070-7477-2410

seochohfsc_2



Joint Childcare Sharing Center (Center 2)

: Place for Rearers and children in Seocho-gu
☎02-6919-9748

seochohfsc_3



Seocho Eomma's Healing Center (Center 3)

: Relaxation/cultural area for mothers & families
☎02-573-2010



Seochogu Family Center
Kakao Channel



서초구가족센터
SEOCHOGU FAMILY CENTER

Where should I go to reach the Seochoegu Family Center?

Seochogu Family Center (Bangbae Center)



Line 2 [Bangbae Station](#) Exit 1
(Ace Onnuri Pharmacy, alleyway left)
Seocho Family Center, 4-5 Flr.

Counseling Center (Center 1)



Line 3 or Shinbundang
[Line Yangjae Station](#) Exit 9
Seocho Cultural Arts Center 2nd flr.

Joint Childcare Sharing Center (Center 2)



Line 3,7,9 [Express Bus Terminal Station](#)
2nd flr. of Pamies Station
"Seocho-gu Rearing Open Sharing Center"

Seocho Eomma Healing Center (Center 3)



Shinbundang Line [Cheonggyesan Entrance Station](#) 15 minutes walk from Exit 13rd flr. of Naegok SH Plaza
Eomma's Healing Center"





Bright & Sparkling August

Are you staying healthy and well during this hot summer?
This is the **Seochogu Family Center**, always here to support the happiness and growth of your family.

This August, we've prepared a variety of programs and meaningful opportunities to spend time together with you. We hope these moments become joyful memories that help you forget the summer heat.

Please check the program schedule and join us — your interest and participation mean a lot.

Wishing you and your family good health and many days filled with laughter.



가족
센터
서초구가족센터
SEOCHOGU FAMILY CENTER